

一层平面图
FLOOR PLAN

SHEET TITLE:
图名
一层平面图
FLOOR PLAN
CAD REF: TDA/RSG/MOE/MODEL/SCH/01/2008

TD ARCHITECTS
COLLABORATION * INNOVATION * VALUE * RESULTS
PLOT 3B OPORDMA CLOSE
RUMUIBEKWE HOUSING ESTATE
OPPOSITE SHELL RESIDENTIAL AREA
P. O. BOX 10940 PORT HARCOURT NIGERIA
FAX/PHONE 234-84-612643, 234-84-612644
E-MAIL: tamdikibo@yahoo.com

REV.	DESCRIPTION	NOTES

DESIGN: TDA	CLIENT: RIVERS STATE MINISTRY OF EDUCATION
DATE: APRIL 2008	PROJECT: PROPOSED PROTOTYPE MODEL SECONDARY SCHOOL FOR THE RIVERS STATE GOVERNMENT
CHECKED: GREG	LOCATION: VARIOUS
DATE: APRIL 2008	DRAWING TITLE: ARCHITECTURAL DRAWING
DRAWN: IB	DRAWING NO: TDA/RSG/MOE/ARC
DATE: APRIL 2008	SHEET NO. D1 OF D9
APPROVED: TD	REV: 0
DATE: MAY 2008	
PROJECT NO.: RSG/MOE/01/08	
SCALE: N. T. S.	

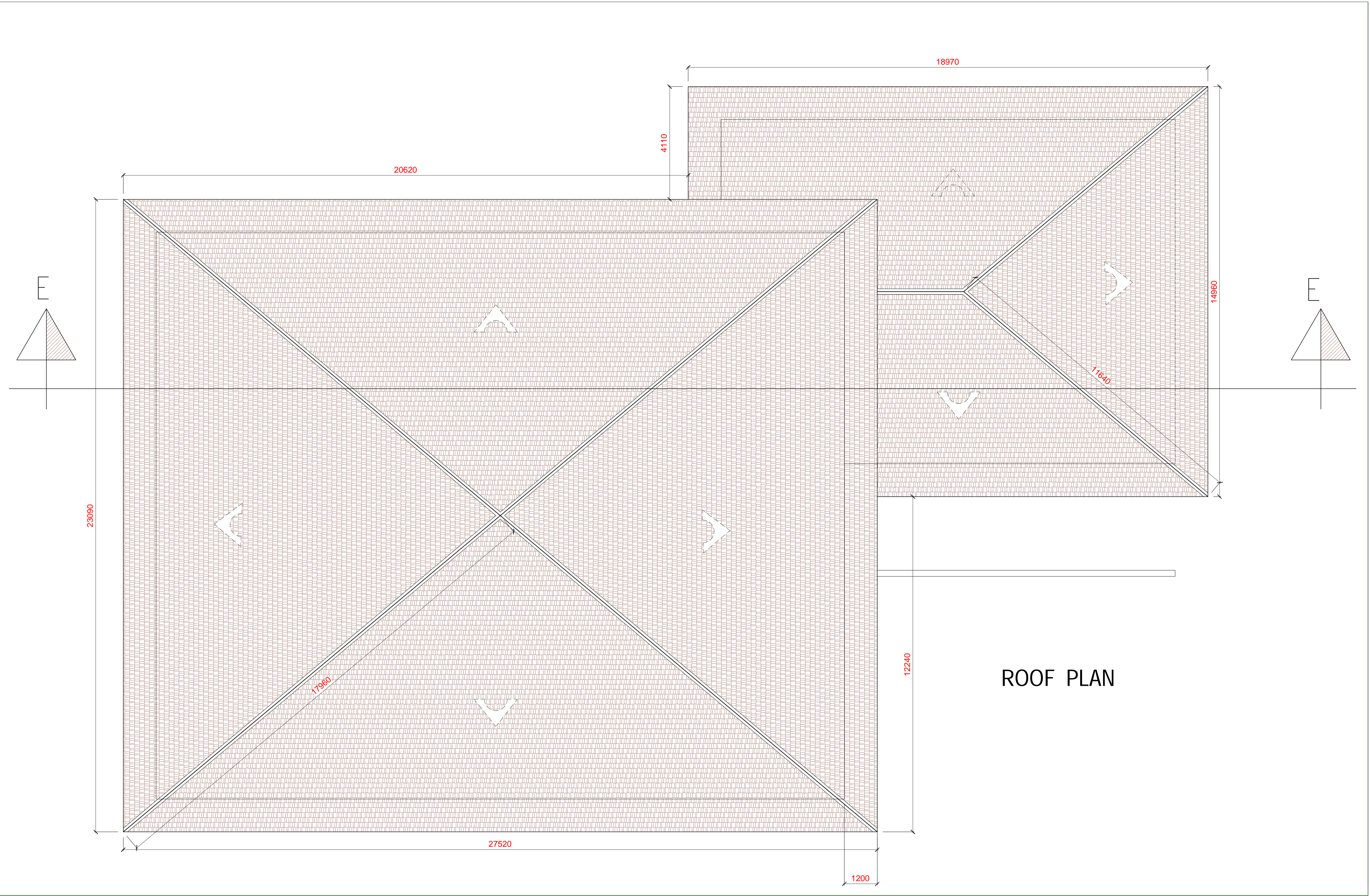

SHEET TITLE:
图名

一层平面图
FLOOR PLAN

CAD REF: TDA/RSG/MOE/MODEL/SCH/01/2008



TD ARCHITECTS

COLLABORATION * INNOVATION * VALUE * RESULTS

PLOT 3B OPODUMA CLOSE
RUMUIBEKWE HOUSING ESTATE
OPPOSITE SHELL RESIDENTIAL AREA
P. O. BOX 10940 PORT HARCOURT NIGERIA
FAX/PHONE 234-84-612643, 234-84-612644
E-MAIL: tamdikibo@yahoo.com

REV.	DESCRIPTION	NOTES

DESIGN: TDA
DATE: APRIL 2008
CHECKED: GREG
DATE: APRIL 2008
DRAWN: IB
DATE: APRIL 2008
APPROVED: TD
DATE: MAY 2008
PROJECT NO.: RSG/MOE/01/08
SCALE: N. T. S.

CLIENT: RIVERS STATE MINISTRY OF EDUCATION
PROJECT: PROPOSED PROTOTYPE MODEL SECONDARY SCHOOL FOR THE RIVERS STATE GOVERNMENT
LOCATION: VARIOUS
DRAWING TITLE: ARCHITECTURAL DRAWING
DRAWING NO: TDA/RSG/MOE/ARC
SHEET NO. OF D9
REV: 0

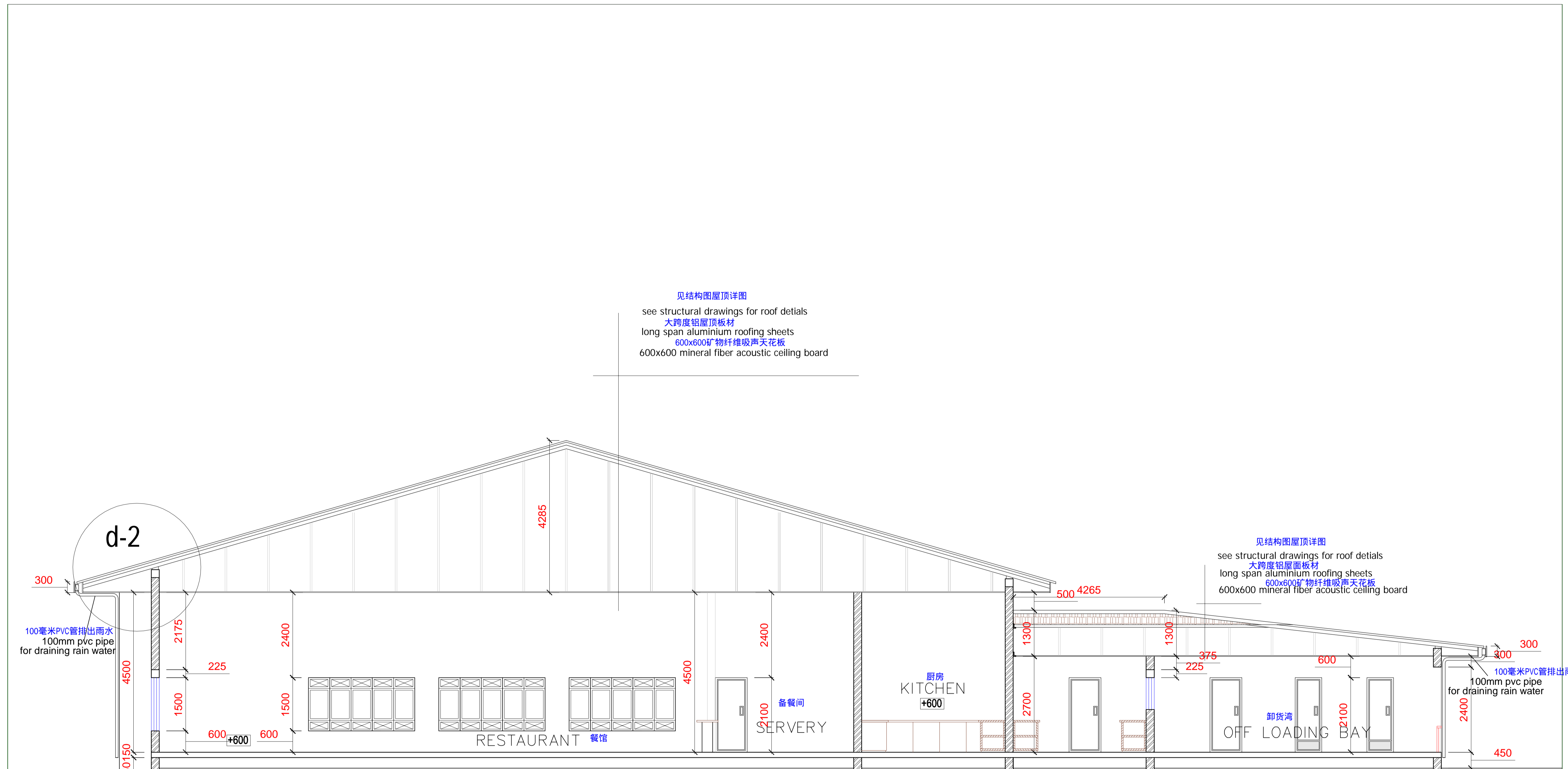

剖面E-E
SECTION E..E

SHEET TITLE:

SECTION E - E



TD ARCHITECTS

COLLABORATION * INNOVATION * VALUE * RESULTS

PLOT 3B OPORDMA CLOSE
RUMIBEKWE HOUSING ESTATE
OPPOSITE SHELL RESIDENTIAL AREA
P. O. BOX 10940 PORT HARCOURT NIGERIA
FAX/PHONE 234-84-612643, 234-84-612644
E-MAIL: tamdikibo@yahoo.com

REV.	DESCRIPTION	NOTES
REVISIONS		

DESIGN: TDA	CLIENT: RIVERS STATE MINISTRY OF EDUCATION
DATE: APRIL 2008	PROJECT: PROPOSED PROTOTYPE MODEL SECONDARY SCHOOL FOR THE RIVERS STATE GOVERNMENT
CHECKED: GREG	LOCATION: VARIOUS
DATE: APRIL 2008	DRAWING TITLE: ARCHITECTURAL DRAWING
DRAWN: IB	DRAWING NO: TDA/RSG/MOE/ARC
DATE: APRIL 2008	SHEET NO. OF D9
APPROVED: TD	REV: 0
DATE: MAY 2008	
PROJECT NO.: RSG/MOE/01/08	
SCALE: N. T. S.	

CAD REF: TDA/RSG/MOE/MODELSCH/01/2008

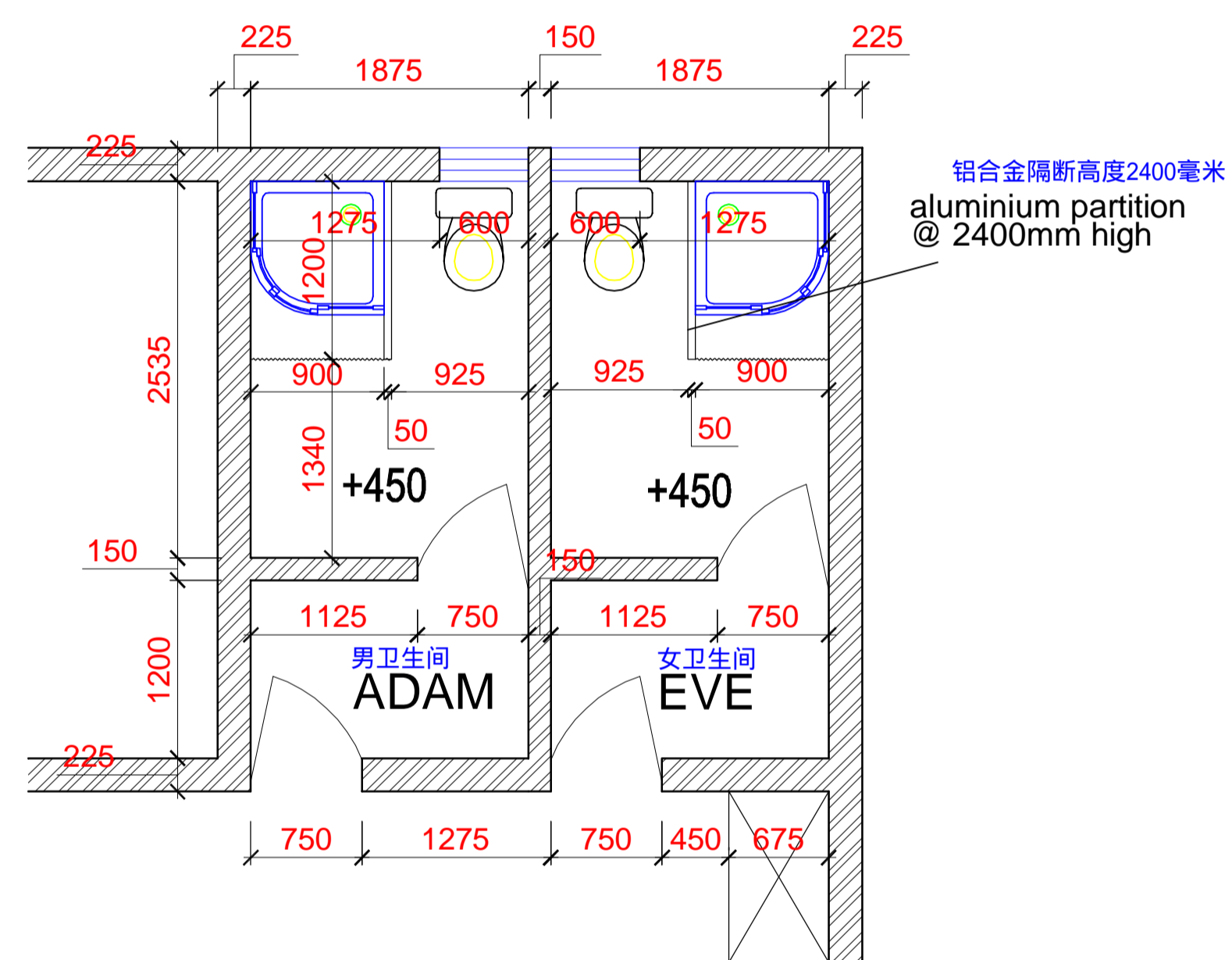

在D-1的D处的卫生间大样图

TOILET DETAILS AT D OF D-1

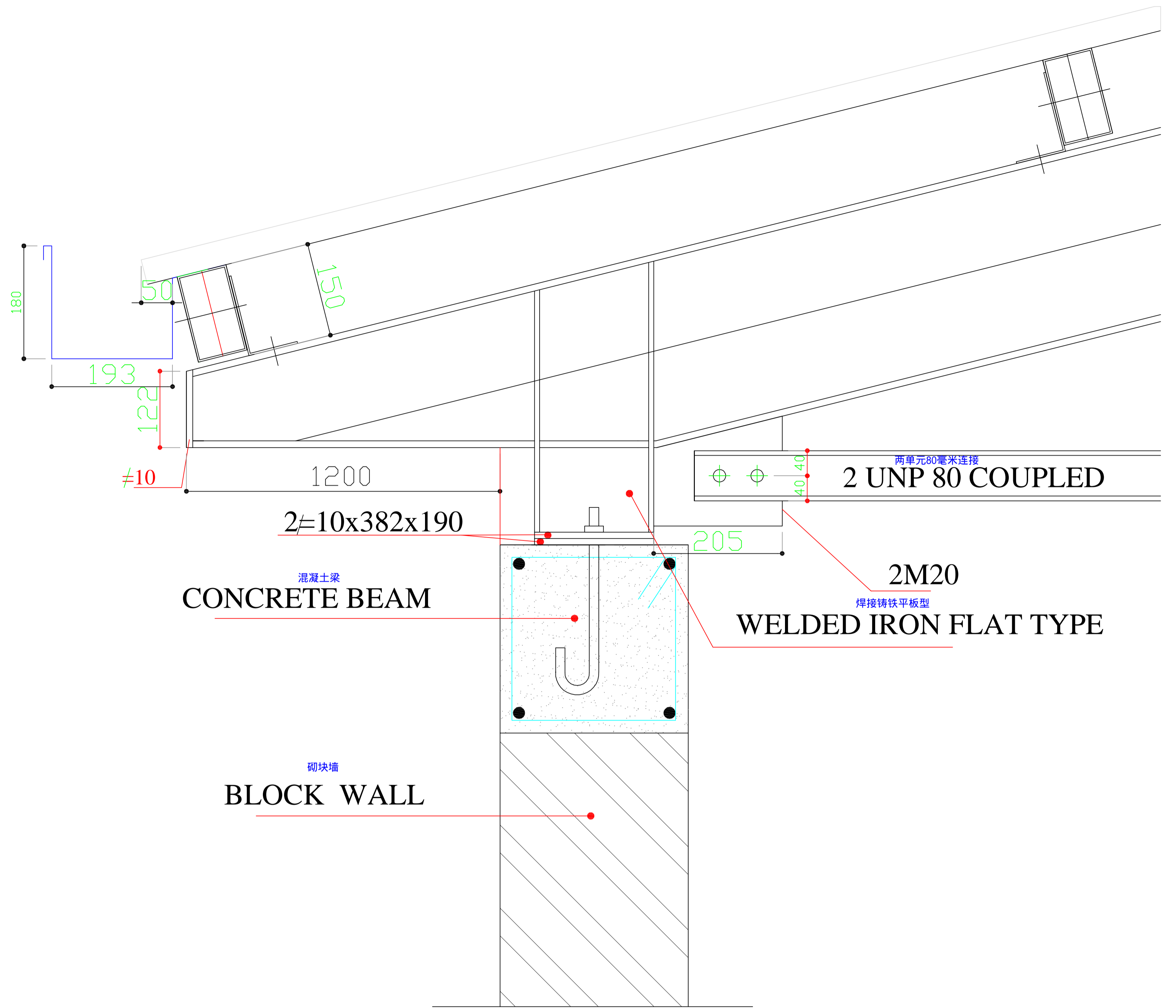

DETAIL AT D OF D-2

SHEET TITLE:

TOILET DETAILS AT D OF D-1
DETAIL AT D OF D-2, SECTION E - E

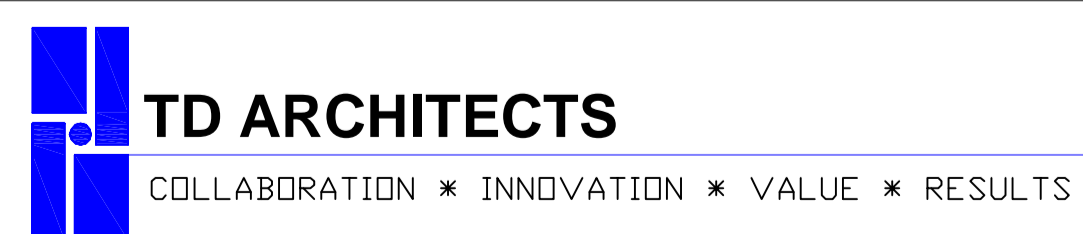

PLOT 3B OPODIMA CLOSE
RUMIBEKWE HOUSING ESTATE
OPPOSITE SHELL RESIDENTIAL AREA
P. O. BOX 10940 PORT HARCOURT NIGERIA
FAX/PHONE 234-84-612643, 234-84-612644
E-MAIL: tandikibo@yahoo.com

REV.	DESCRIPTION	NOTES
REVISIONS		

DESIGN: TDA	CLIENT: RIVERS STATE MINISTRY OF EDUCATION
DATE: APRIL 2008	PROJECT: PROPOSED PROTOTYPE MODEL SECONDARY SCHOOL FOR THE RIVERS STATE GOVERNMENT
CHECKED: GREG	LOCATION: VARIOUS
DATE: APRIL 2008	DRAWING TITLE: ARCHITECTURAL DRAWING
DRAWN: IB	DRAWING NO: TDA/RSG/MOE/ARC
DATE: APRIL 2008	SHEET NO. D4 OF D9
APPROVED: TD	REV: 0
DATE: MAY 2008	
PROJECT NO.: RSG/MOE/01/08	
SCALE: N. T. S.	

CAD REF: TDA/RSG/MOE/MODELSCH/01/2008

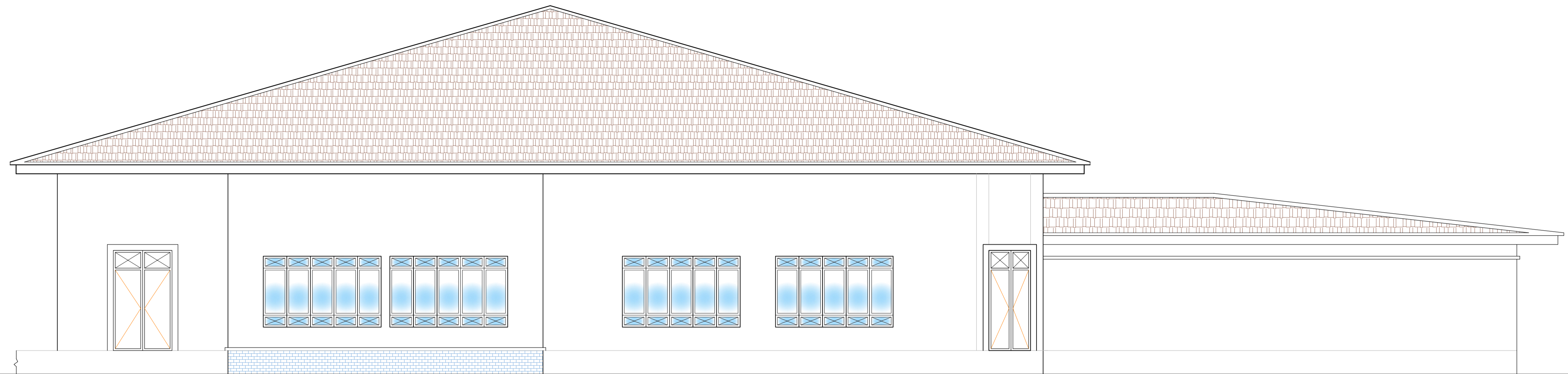

FRONT ELEVATION

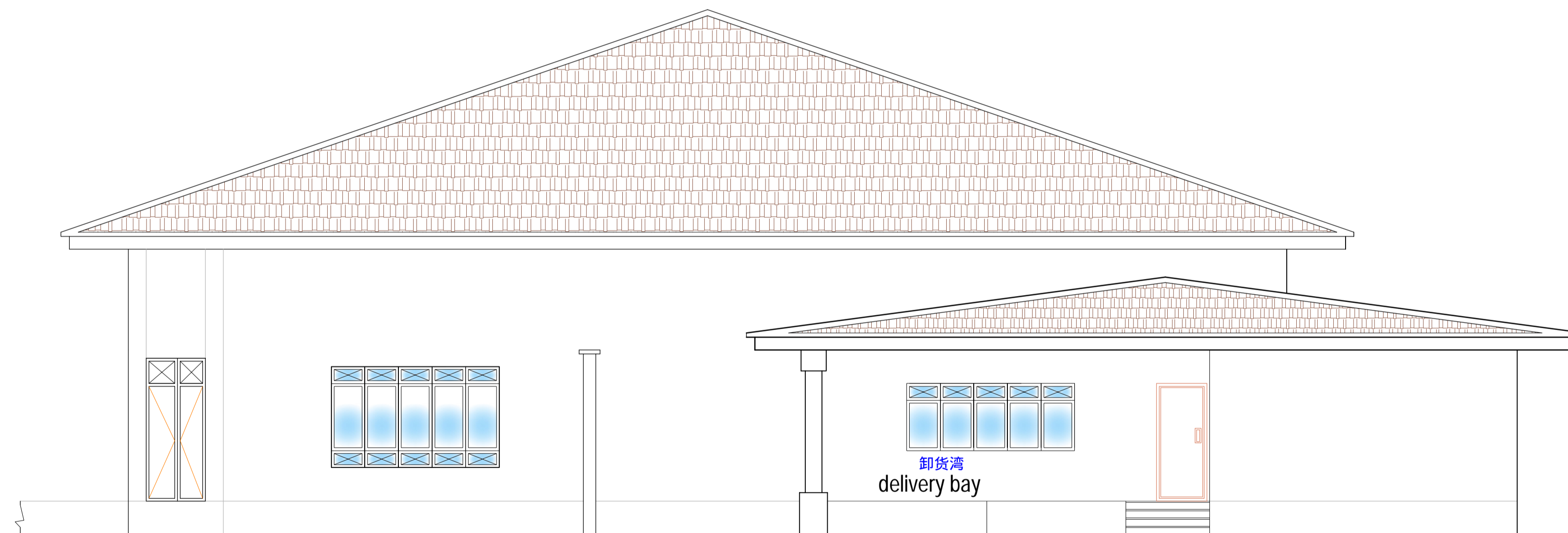

RIGHT SIDE ELEVATION

SHEET TITLE:
 TOILET DETAILS AT D OF D-1
 DETAIL AT D OF D-2, SECTION E - E



TD ARCHITECTS
 COLLABORATION * INNOVATION * VALUE * RESULTS

PLOT 3B OPODUMA CLOSE
 RUMUIBEKWE HOUSING ESTATE
 OPPOSITE SHELL RESIDENTIAL AREA
 P. O. BOX 10940 PORT HARCOURT NIGERIA
 FAX/PHONE 234-84-612643, 234-84-612644
 E-MAIL: tamdikibo@yahoo.com

REV.	DESCRIPTION	NOTES
REVISIONS		

DESIGN:	TDA
DATE:	APRIL 2008
CHECKED:	GREG
DATE:	APRIL 2008
DRAWN:	IB
DATE:	APRIL 2008
APPROVED:	TD
DATE:	MAY 2008
PROJECT NO.:	RSG/MOE/01/08
SCALE:	N. T. S.

CLIENT:	RIVERS STATE MINISTRY OF EDUCATION
PROJECT:	PROPOSED PROTOTYPE MODEL SECONDARY SCHOOL FOR THE RIVERS STATE GOVERNMENT
LOCATION:	VARIOUS
DRAWING TITLE:	ARCHITECTURAL DRAWING
DRAWING NO:	TDA/RSG/MOE/ARC
SHEET NO.	D5 OF D9
REV:	0

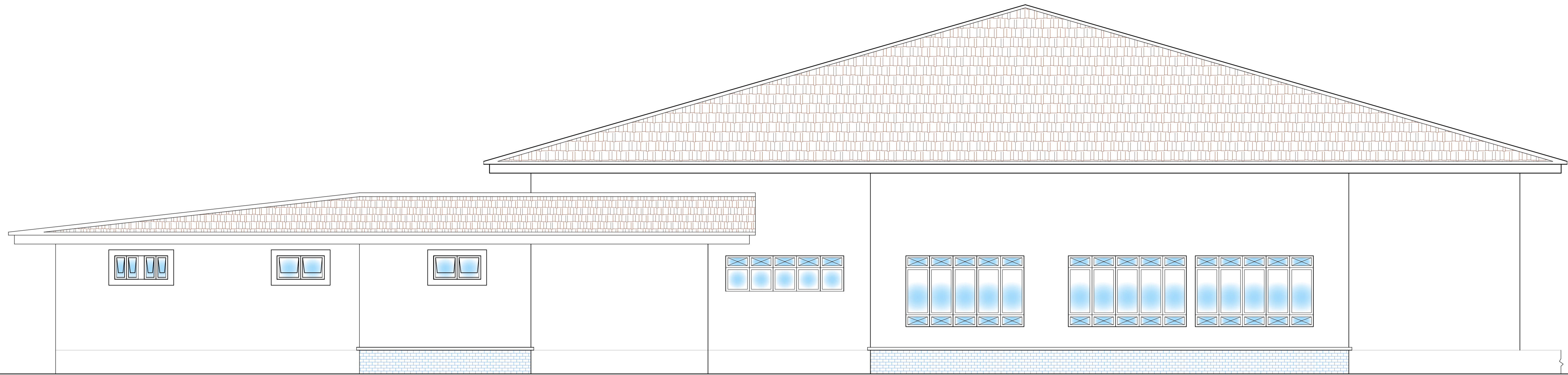

后视图

REAR ELEVATION

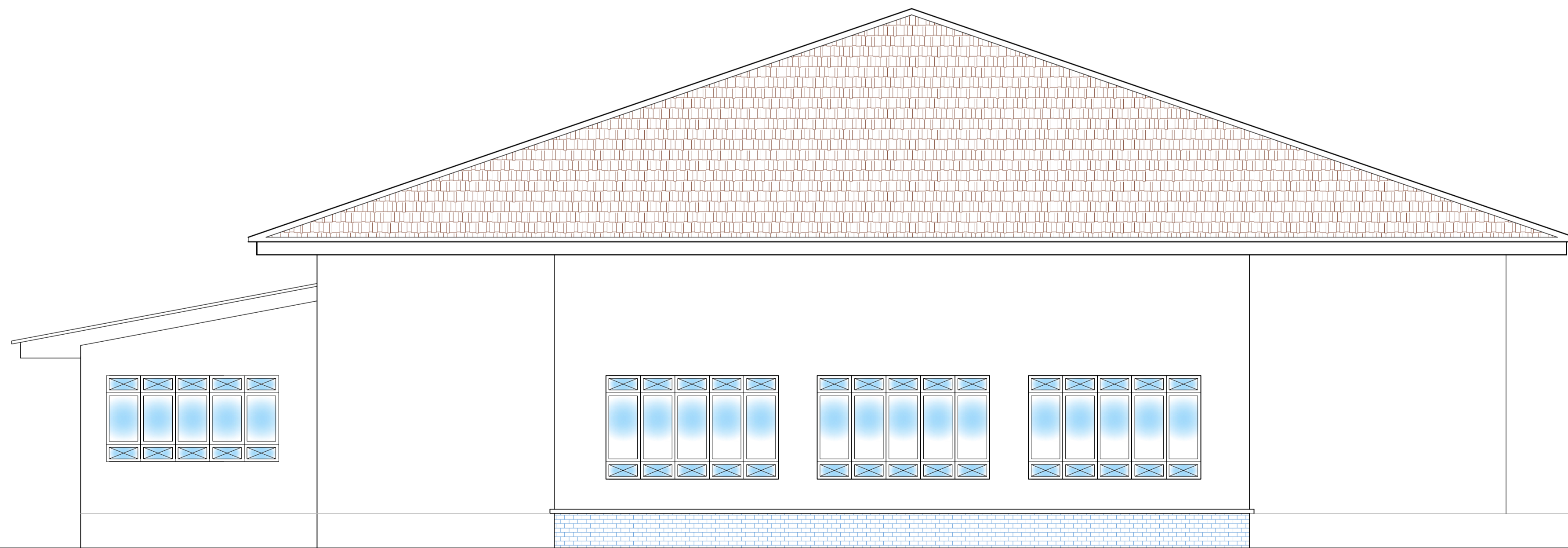

SHEET TITLE:

TOILET DETAILS AT D OF D-1
 DETAIL AT D OF D-2, SECTION E - E

CAD REF: TDA/RSG/MOE/MODELSCH/01/2008



TD ARCHITECTS

COLLABORATION * INNOVATION * VALUE * RESULTS

PLOT 3B OPODUMA CLOSE
 RUMUIBEKWE HOUSING ESTATE
 OPPOSITE SHELL RESIDENTIAL AREA
 P. O. BOX 10940 PORT HARCOURT NIGERIA
 FAX/PHONE 234-84-612643, 234-84-612644
 E-MAIL: tamdikibo@yahoo.com

REV.	DESCRIPTION	NOTES

DESIGN:	TDA
DATE:	APRIL 2008
CHECKED:	GREG
DATE:	APRIL 2008
DRAWN:	IB
DATE:	APRIL 2008
APPROVED:	TD
DATE:	MAY 2008
PROJECT NO.:	RSG/MOE/01/08
SCALE:	N. T. S.

CLIENT:	RIVERS STATE MINISTRY OF EDUCATION		
PROJECT:	PROPOSED PROTOTYPE MODEL SECONDARY SCHOOL FOR THE RIVERS STATE GOVERNMENT		
LOCATION:	VARIOUS		
DRAWING TITLE:	ARCHITECTURAL DRAWING		
DRAWING NO:	TDA/RSG/MOE/ARC	SHEET NO.	REV:
		D6 OF D9	0

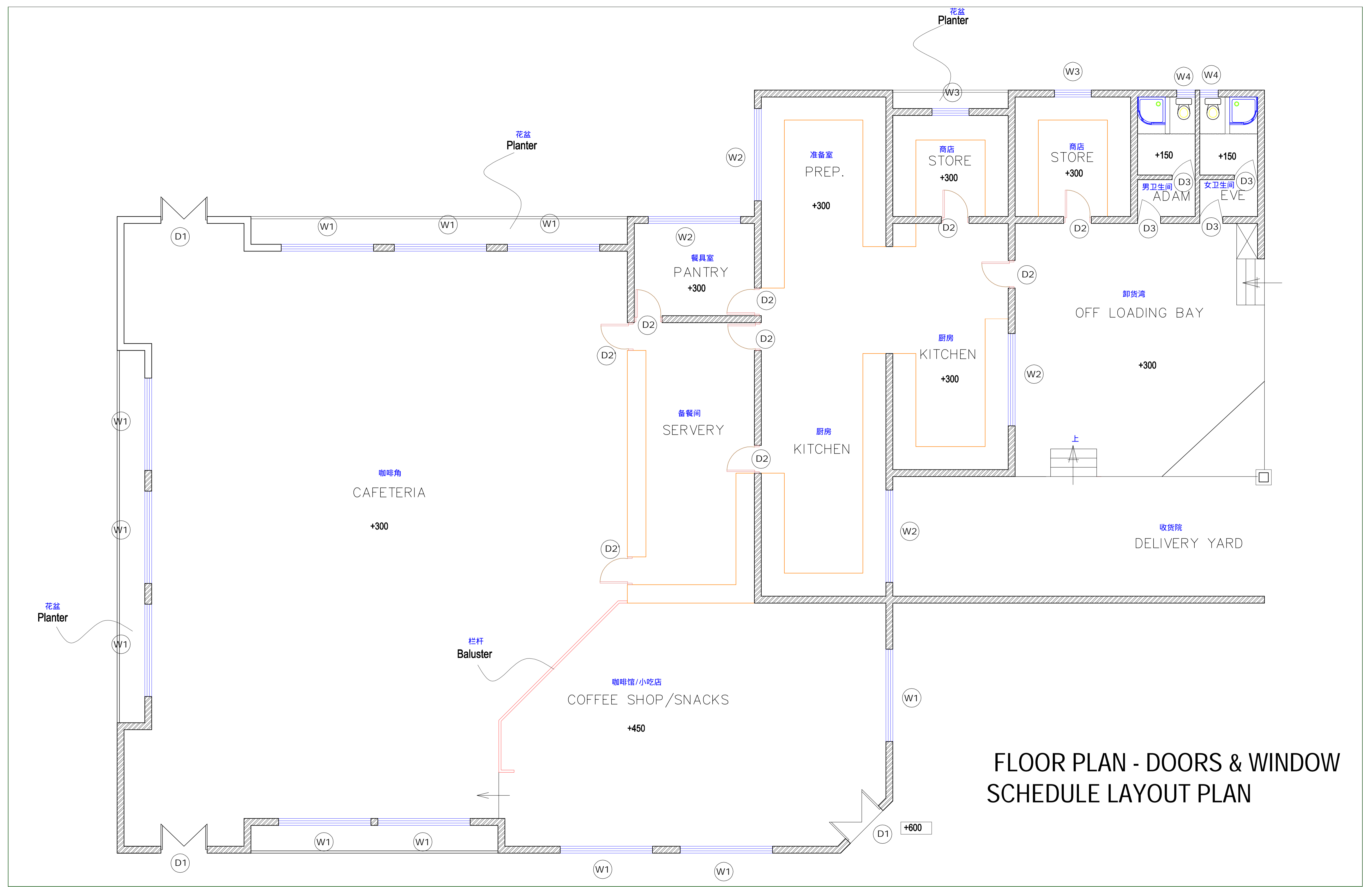

FLOOR PLAN - DOORS & WINDOW SCHEDULE LAYOUT PLAN

SHEET TITLE:
FLOOR PLAN – DOORS AND WINDOWS LAYOUT

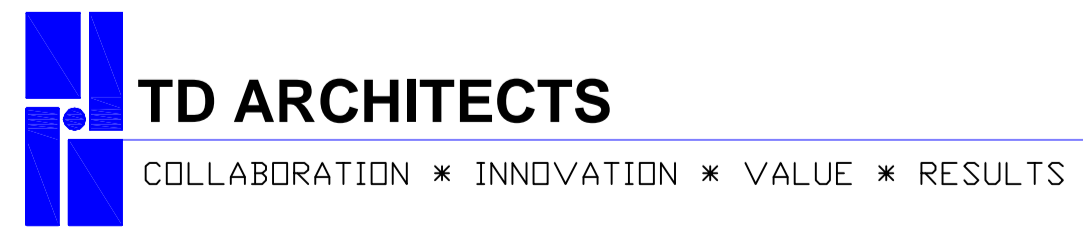

PLOT 3B OPORDMA CLOSE
 RUMUIBEKWE HOUSING ESTATE
 OPPOSITE SHELL RESIDENTIAL AREA
 P. O. BOX 10940 PORT HARCOURT NIGERIA
 FAX/PHONE 234-84-612643, 234-84-612644
 E-MAIL: tamdikibo@yahoo.com

REV.	DESCRIPTION	NOTES

REVISIONS

DESIGN: TDA	CLIENT: RIVERS STATE MINISTRY OF EDUCATION
DATE: APRIL 2008	PROJECT: PROPOSED PROTOTYPE MODEL SECONDARY SCHOOL FOR THE RIVERS STATE GOVERNMENT
CHECKED: GREG	LOCATION: VARIOUS
DATE: APRIL 2008	DRAWING TITLE: ARCHITECTURAL DRAWING
DRAWN: IB	DRAWING NO: TDA/RSG/MOE/ARC
DATE: APRIL 2008	SHEET NO. OF D9
APPROVED: TD	REV: 0
DATE: MAY 2008	
PROJECT NO.: RSG/MOE/01/08	
SCALE: N. T. S.	

CAD REF: TDA/RSG/MOE/MODELSCH/01/2008

门明细表
DOOR SCHEDULE

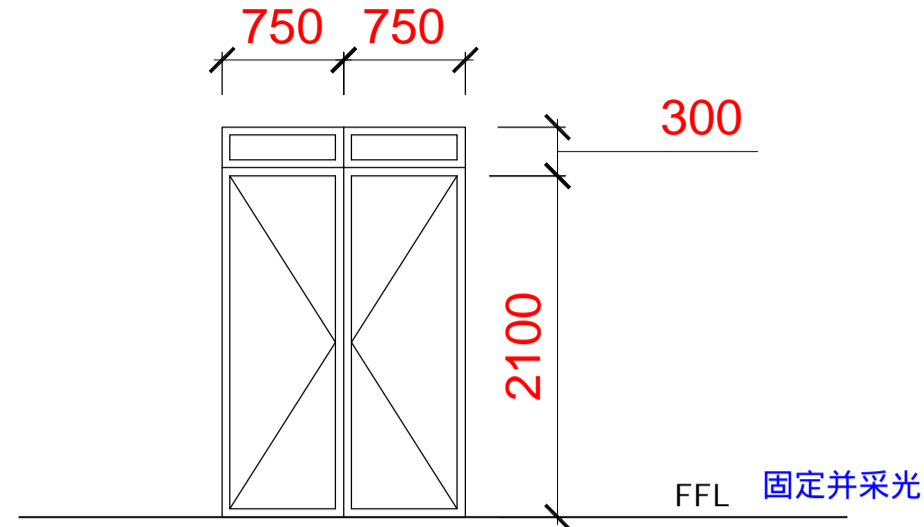
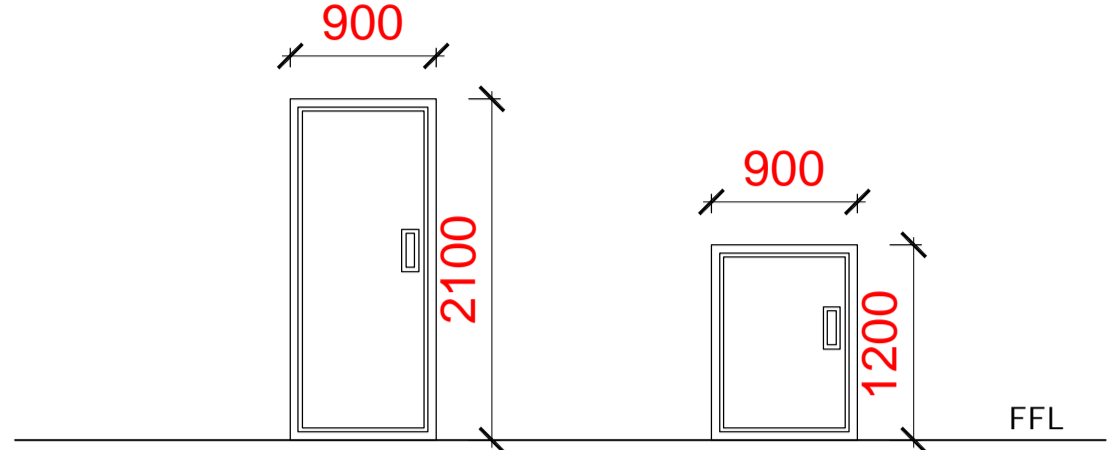
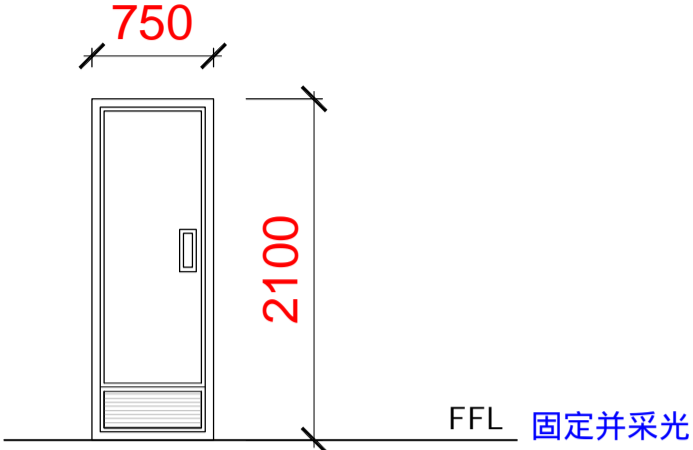
		
<p>QTY 数量 3</p>	<p>QTY 数量 7 2</p>	<p>数量 QTY 4</p>
<p>TYPE 类型 D1</p>	<p>TYPE 类型 D2 D2'</p>	<p>类型 TYPE D3</p>
<p>DESCRIPTION 说明 44mm THICK FINISHED HARDWOOD SUB-FRAME FLUSH DOOR COMPLETE WITH HARDWOOD LIPPING. DOOR FOR POLISHING 把门打光 2 No 100mm BRASS BUTT HINGES 2号100毫米黄铜对接铰链 1 No UNION J644-67-94AS/76mm 1号联合体J644-67-94AS/76mm BATHROOM/ WC MORTICE LOCKSET 浴室/卫生间插芯锁 COMPLETE WITH ANODISED ALUMINIUM 用滑动铝完成</p>	<p>DESCRIPTION 说明 44mm THICK FINISHED HARDWOOD SUB-FRAME FLUSH DOOR COMPLETE WITH HARDWOOD LIPPING. DOOR FOR POLISHING 把门打光 2 No 100mm BRASS BUTT HINGES 2号100毫米黄铜对接铰链 1 No UNION J644-67-94AS/76mm 1号联合体J644-67-94AS/76mm BATHROOM/ WC MORTICE LOCKSET 浴室/卫生间插芯锁 COMPLETE WITH ANODISED ALUMINIUM 用滑动铝完成</p>	<p>说明 DESCRIPTION 44mm THICK FINISHED HARDWOOD SUB-FRAME FLUSH DOOR COMPLETE WITH HARDWOOD LIPPING. DOOR FOR POLISHING 把门打光 2 No 100mm BRASS BUTT HINGES 2号100毫米黄铜对接铰链 1 No UNION J644-67-94AS/76mm 1号联合体J644-67-94AS/76mm BATHROOM/ WC MORTICE LOCKSET 浴室/卫生间插芯锁 COMPLETE WITH ANODISED ALUMINIUM 用滑动铝完成</p>

窗明细表
WINDOW SCHEDULE

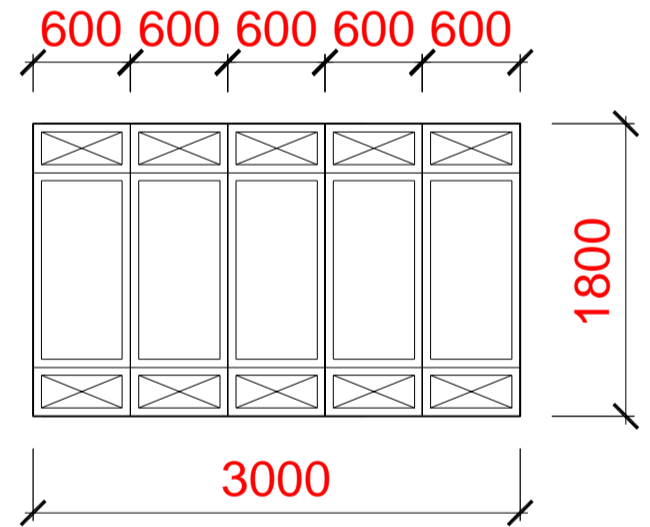
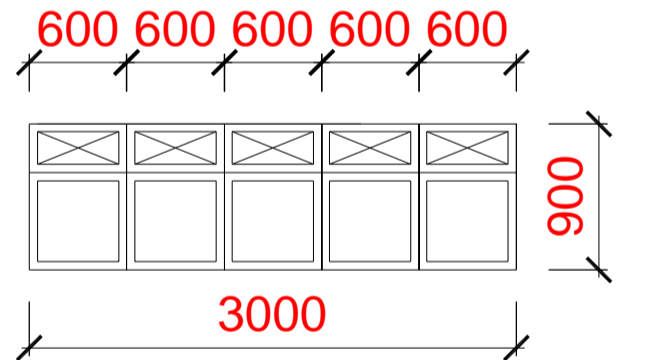
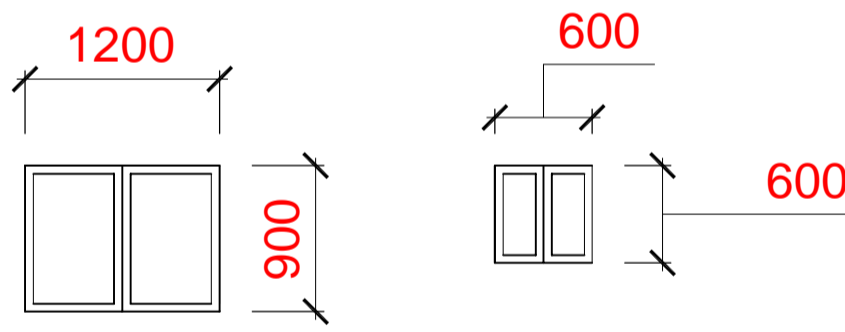
		
<p>QTY 数量 14</p>	<p>QTY 数量 4</p>	<p>QTY 数量 2 2</p>
<p>TYPE 类型 W1</p>	<p>TYPE 类型 W2</p>	<p>TYPE 类型 W3 W4</p>
<p>DESCRIPTION 说明 NATURAL ANODISED ALUMINIUM SLIDING WINDOW COUPLED WITH FIXED WINDOWS WITH CLEAR GLASS 自然阳极氧化铝滑动并附带透明玻璃的双开固定窗户</p>	<p>DESCRIPTION 说明 NATURAL ANODISED ALUMINIUM SLIDING WINDOW COUPLED WITH FIXED WINDOWS WITH CLEAR GLASS 自然阳极氧化铝滑动并附带透明玻璃的双开固定窗户</p>	<p>DESCRIPTION 说明 NATURAL ANODISED ALUMINIUM SLIDING WINDOW COUPLED WITH FIXED WINDOWS WITH CLEAR GLASS 自然阳极氧化铝滑动并附带透明玻璃的双开固定窗户</p>

SHEET TITLE:

DOORS AND WINDOWS SCHEDULE

CAD REF: TDA/RSG/MOE/MODELSCH/01/2008

TD ARCHITECTS
COLLABORATION * INNOVATION * VALUE * RESULTS

PLOT 3B OPODUMA CLOSE
RUMUIBEKWE HOUSING ESTATE
OPPOSITE SHELL RESIDENTIAL AREA
P. O. BOX 10940 PORT HARCOURT NIGERIA
FAX/PHONE 234-84-612643, 234-84-612644
E-MAIL: tamdikibo@yahoo.com

REV.	DESCRIPTION	NOTES
REVISIONS		

DESIGN: TDA	CLIENT: RIVERS STATE MINISTRY OF EDUCATION
DATE: APRIL 2008	PROJECT: PROPOSED PROTOTYPE MODEL SECONDARY SCHOOL FOR THE RIVERS STATE GOVERNMENT
CHECKED: GREG	LOCATION: VARIOUS
DATE: APRIL 2008	DRAWING TITLE: ARCHITECTURAL DRAWING
DRAWN: IB	DRAWING NO: TDA/RSG/MOE/ARC
DATE: APRIL 2008	
APPROVED: TD	
DATE: MAY 2008	
PROJECT NO.: RSG/MOE/01/08	
SCALE: N. T. S.	

SHEET NO.			
D8	OF	D9	REV: 0

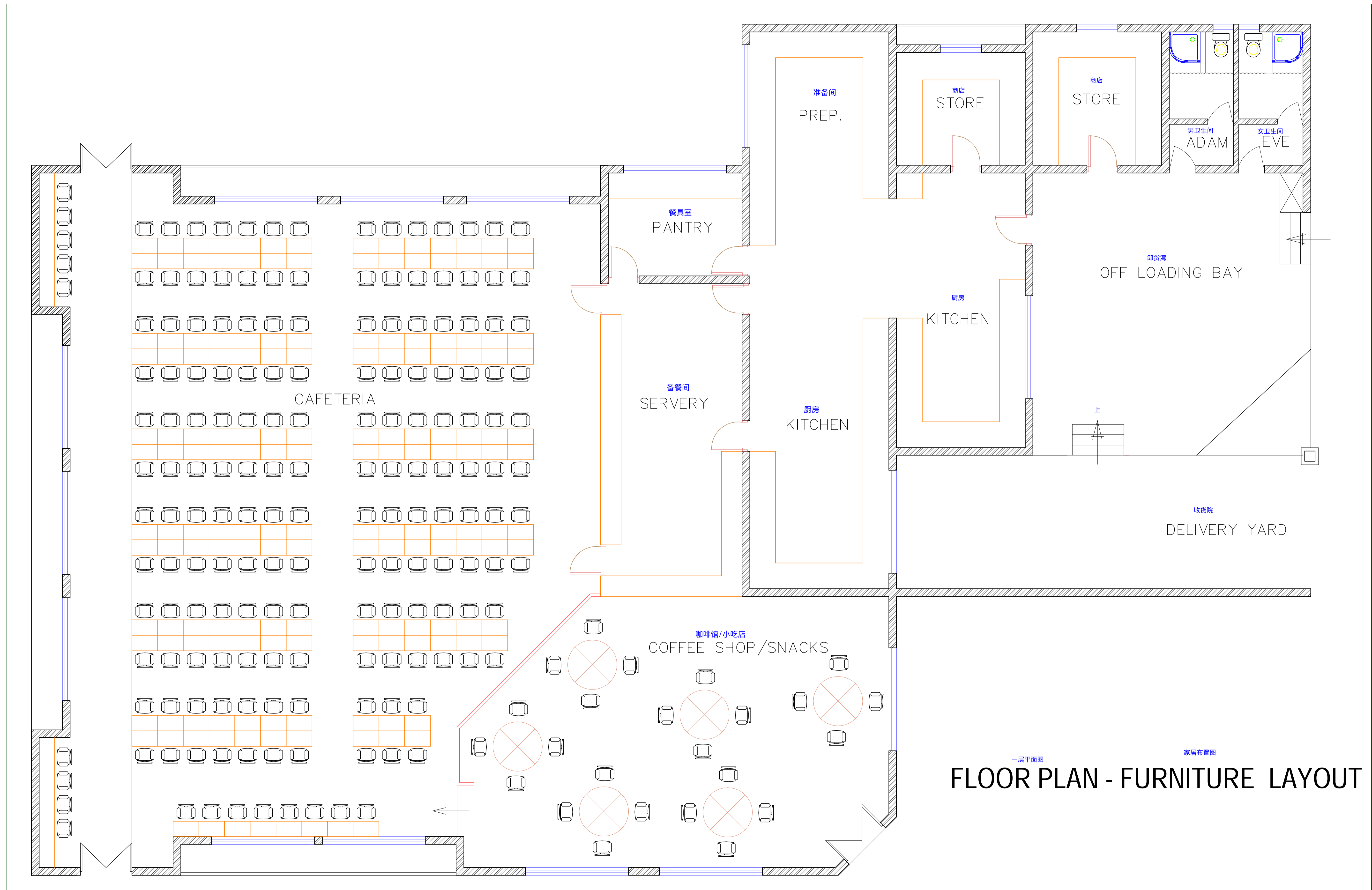

一层平面图 家居布置图
FLOOR PLAN - FURNITURE LAYOUT

SHEET TITLE:
 图名
 一层平面图 家居布置图
FLR PLAN - FURNITURE LAYOUT



PLOT 3B OPORDMA CLOSE
 RUMUIBEKWE HOUSING ESTATE
 OPPOSITE SHELL RESIDENTIAL AREA
 P. O. BOX 10940 PORT HARCOURT NIGERIA
 FAX/PHONE 234-84-612643, 234-84-612644
 E-MAIL: tandikibo@yahoo.com

REV.	DESCRIPTION	NOTES
REVISIONS		

DESIGN: TDA	CLIENT: RIVERS STATE MINISTRY OF EDUCATION
DATE: APRIL 2008	PROJECT: PROPOSED PROTOTYPE MODEL SECONDARY SCHOOL FOR THE RIVERS STATE GOVERNMENT
CHECKED: GREG	LOCATION: VARIOUS
DATE: APRIL 2008	DRAWING TITLE: ARCHITECTURAL DRAWING
DRAWN: IB	DRAWING NO: TDA/RSG/MOE/ARC
DATE: APRIL 2008	SHEET NO. 09 OF 09
APPROVED: TD	REV: 0
DATE: MAY 2008	
PROJECT NO.: RSG/MOE/01/08	
SCALE: N. T. S.	